



30 YEARS

cxmed.com

VETERINARY X-RAY SYSTEMS



► ZooMax White Digital System with 10" LCD display

A VETERINARY DIAGNOSTIC SUITE THAT MEETS ALL YOUR NEEDS

ZooMax family of veterinary diagnostic suites offers solutions for all types of practices:

- Advanced and user-friendly
- Easy to operate
- All controls conveniently located
- High-quality, long-lasting components
- Robust digital imaging systems
- Variety of features and configurations



Performance



Safety



Durability



Simplicity



► ZooMax White System with membrane console and table top extension

ZOOMAX GOLD – THE STANDARD SYSTEM

- Full power 32-50 kW
- Fixed tube stand
- Extendable 4-way float veterinary table (152 cm x 71 cm / 60" x 28")
- Fixed 100 cm (40") source-image distance (SID)
- Easy-to-use membrane console (optional LCD display)
- Fixed or removable digital panel
- Quick and easy installation



Also available with removable monoblock generator for clinical and in-field applications

ZOOMAX WHITE - THE "ALL STAR" SYSTEM

+ ADDITIONAL FEATURES

- Fully adjustable tube stand with variable SID supports all types of examinations
- **Automated coupling** synchronizes horizontal movement of tube and receptor

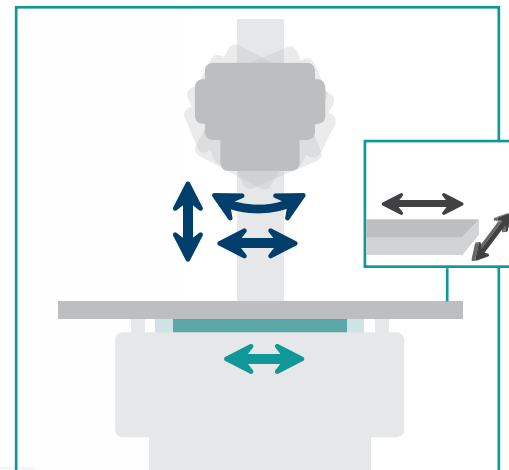

► ZooMax White System



► Extendable table top

ZOOMAX RED – THE MOST VERSATILE SYSTEM + ADDITIONAL FEATURES

- Ceiling-mounted x-ray tube support with horizontal travel, angulated tube positioning
- Adjustable telescope length for different ceiling heights
- Elevating, 4-way floating top table
- Complete freedom of positioning and access from all sides provides highest flexibility for studies on even larger patients

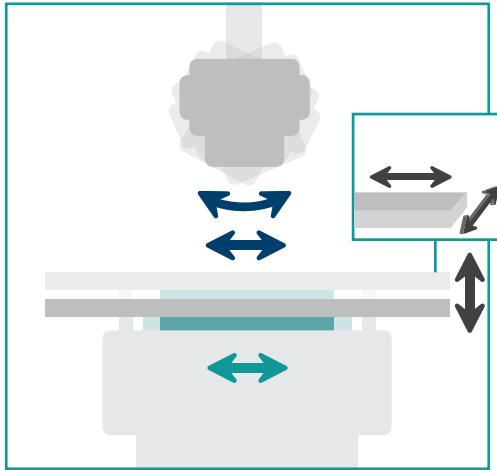

► ZooMax Red System



ZOOMAX LIFT – THE TOP OF OUR PRODUCT LINE + ADDITIONAL FEATURES

- Floor-mounted x-ray tube support with extended horizontal travel, angulated tube positioning
- Elevating, 4-way floating top table
- Dedicated wall stand for standing/upright studies

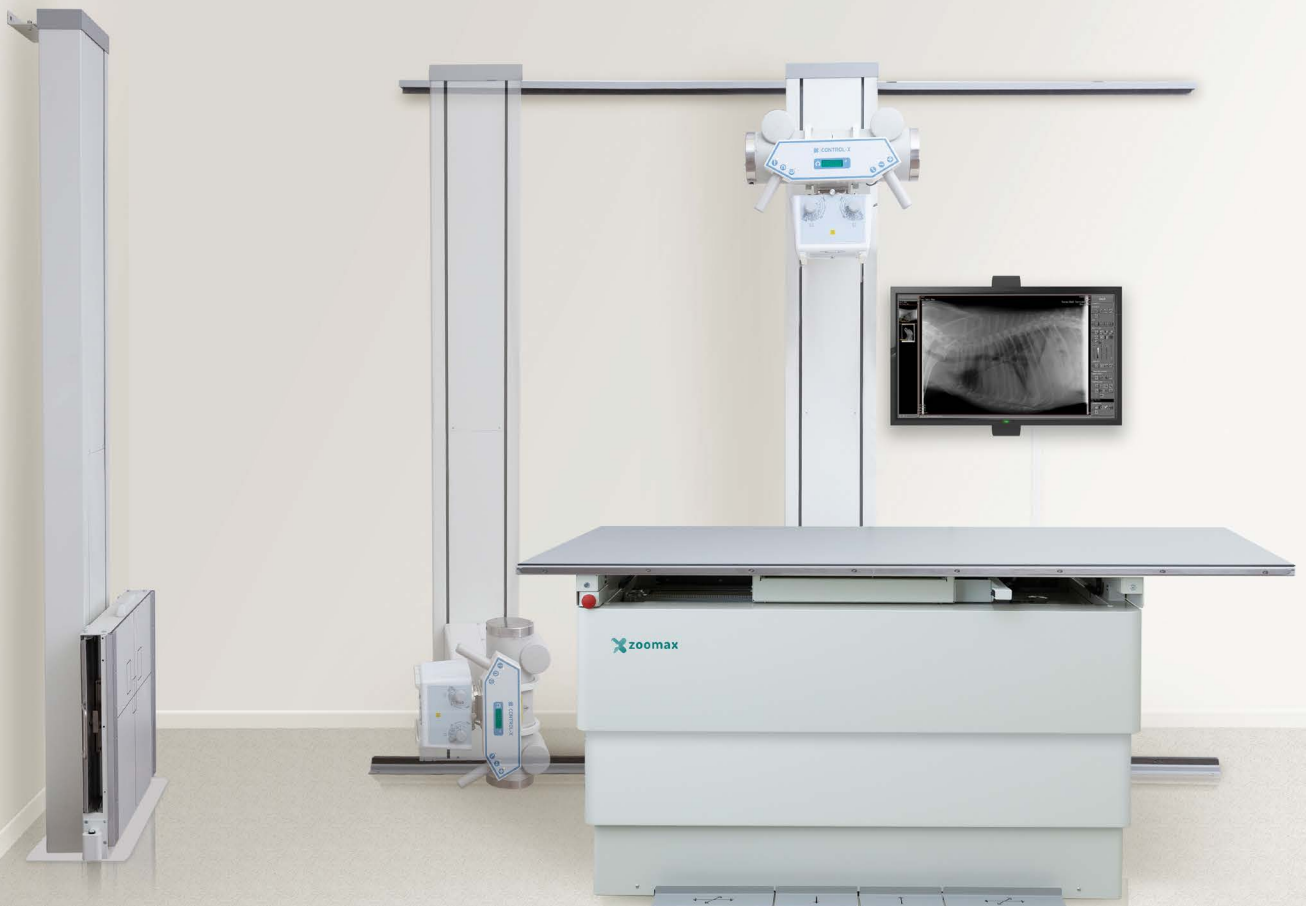



ZOOMAX ROLL - THE MOST COMPACT CONFIGURATION

- Fixed x-ray tube
- Receptor compartment mounted onto tube stand
- Rolling multi-purpose table
- Very small floor space requirement
- Powerful high-frequency generator or monoblock system

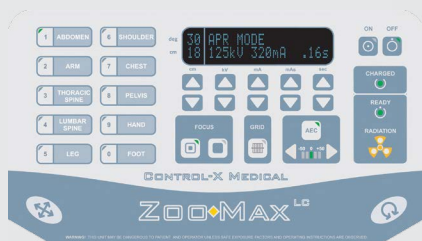

MEMBRANE CONSOLE

- Full digital control of exposure parameters (kV, mA, mAs, sec)
- Advanced controls (Bucky, AEC)
- 100 possible APR settings for 10 different anatomical regions/species



LCD TOUCH SCREEN DISPLAY + ADDITIONAL FEATURES

- Quick generator parameter selection
- Multiple species-specific organ trees
- Optimized workflow with favorite APRs and exposure history

FIVE STANDARD CONFIGURATIONS

	Tube movement	Tube tilting	Table movement	Monoblock option	
Configurations	ZooMax Lift	↕↔	↔	6-way table	—
	ZooMax Red	↔	↔	6-way table	—
	ZooMax White	↕↔	↔	4-way table	—
	ZooMax Gold	—	—	4-way table	✓
	ZooMax Roll	—	—	Rolling table	✓

INTEGRATED GENERATOR CONTROL AND IMAGE ACQUISITION

Single console seamless workflow:

- Unlimited APRs
- Full DICOM compatibility

Sophisticated image processing features:

- Grid suppression or gridless imaging
- Detector status indicators
- Wifi signal strength indicator
- Wide variety of DR detector choices
- Portable solutions with tablet, laptop workstation
- Mini PACS included
- Cloud storage available
- Mobile viewing on any device

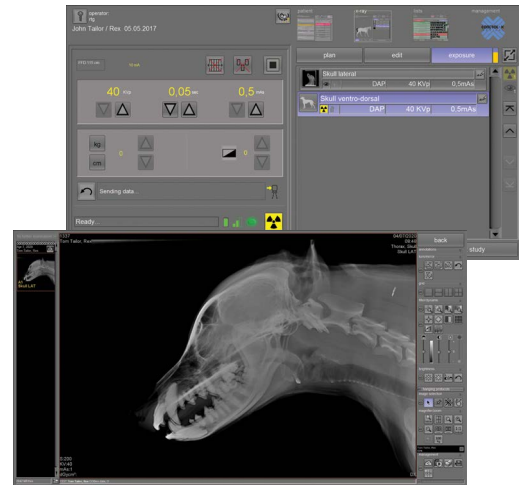
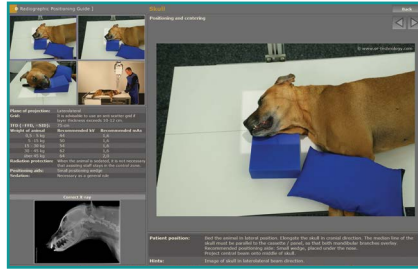
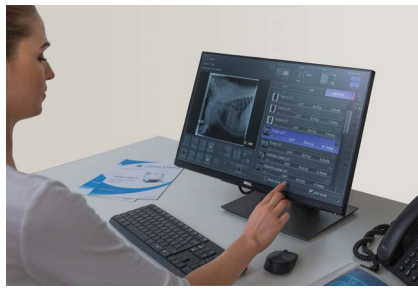

Patient positioning guide

HIGH QUALITY COMPONENTS

- Industry-leading x-ray tubes
- High-density removable grids
- Certified manual collimators with light beam or laser for easy positioning
- Powerful generators for minimal exposure times

GENERATOR OPTIONS

- 32 kW to 50 kW output range
- Stored energy generators up to 50 kW (capacitor discharge) at 15 Amp
- 2.8 kW to 5 kW monoblock generators

REMOTE SUPPORT

Service software allows troubleshooting to minimize downtime.

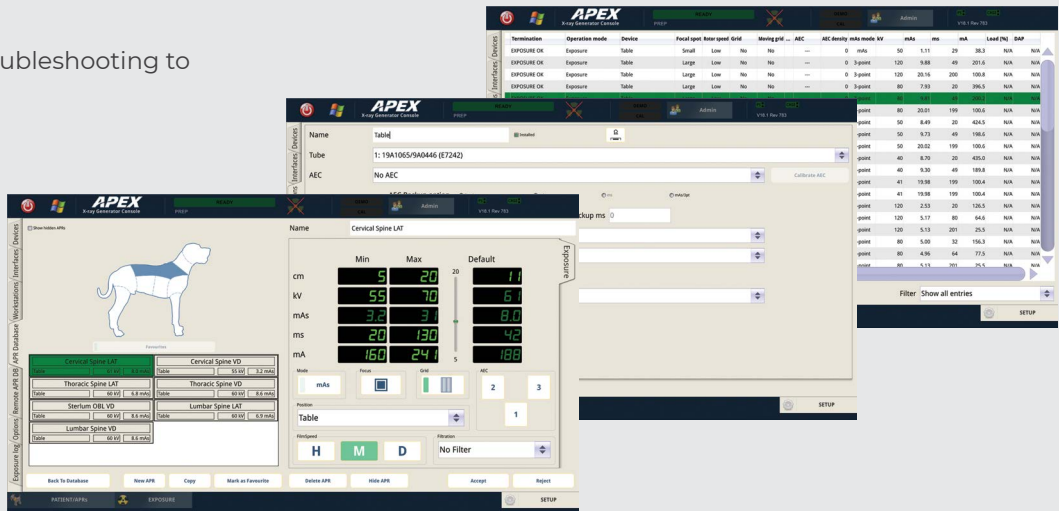

CERTIFICATIONS

Control-X Medical veterinary diagnostic products are CE marked.



Please contact us at sales@cxmed.hu or sales@cxmed.com

Authorized reseller:

